

NOTE: DRAWINGS MUST BE STAMPED AND APPROVED BY A LICENSED UGANDAN ENGINEER AND ARCHITECT. CONSIDERATION FOR HIGH WATER TABLE SHOULD BE TAKEN.

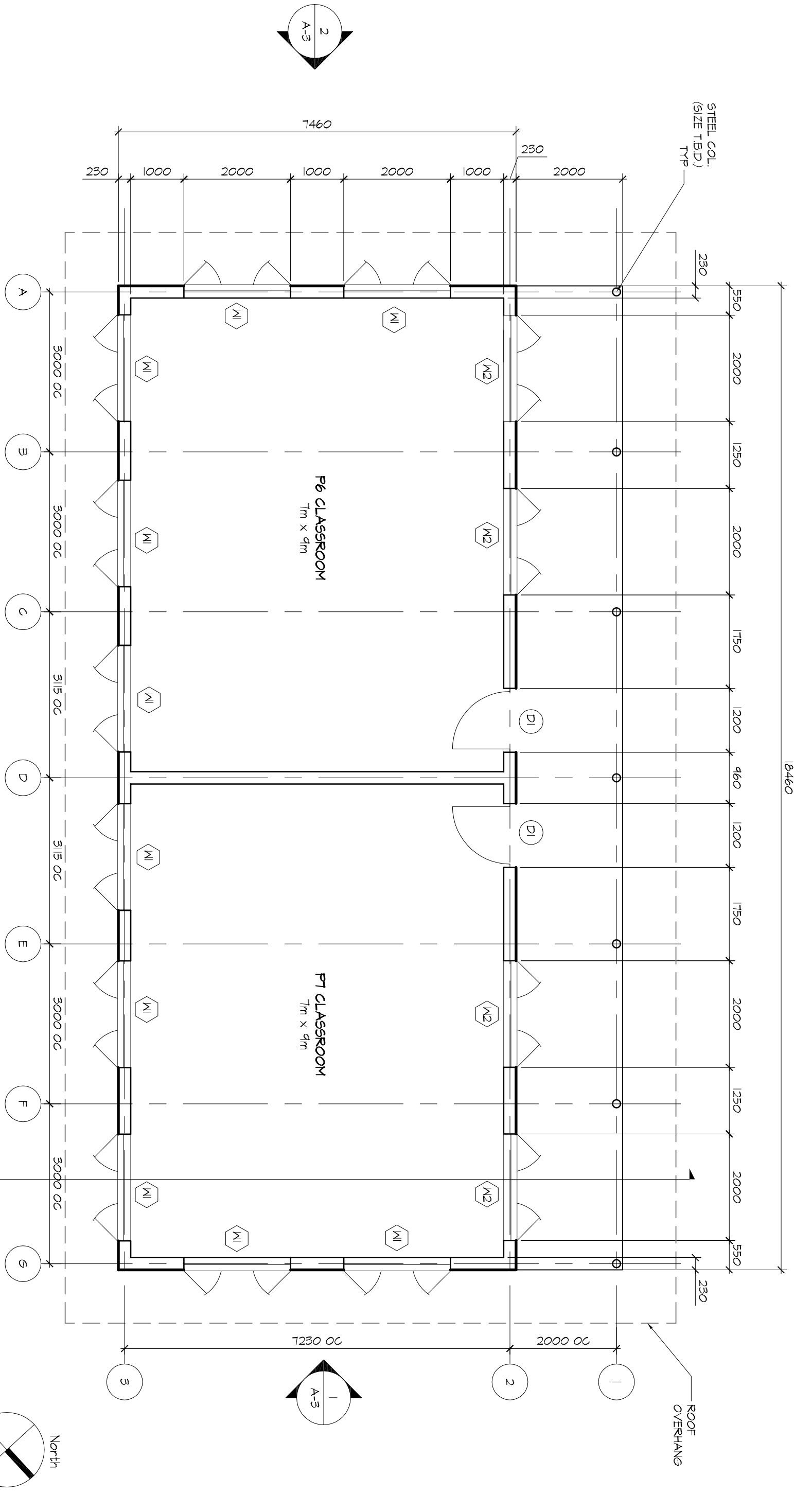

**1** GROUND FLOOR PLAN  
1:75

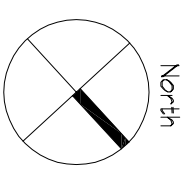
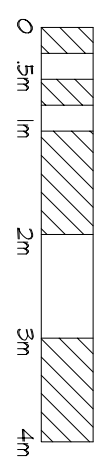
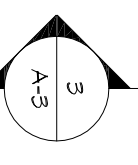
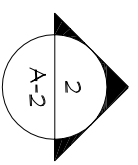

BUSHIKORI CHRISTIAN CENTRE - MBALE, UGANDA  
P6-P7 CLASSROOMS  
GROUND FLOOR PLAN

|                          |                  |                |                        |
|--------------------------|------------------|----------------|------------------------|
| DATE ISSUED:<br>OCT 2007 | PROJECT:<br>5438 | SCALE:<br>1:75 | SHEET NUMBER<br>CL:A-1 |
|--------------------------|------------------|----------------|------------------------|



... designing a world of hope  
engineering Ministries international  
130 east Kiowa st. ste 200 colorado springs, co 80903  
phone: (719) 633-2078 fax: (719) 633-2970 www.emiusa.org

NOTE: DRAWINGS MUST BE STAMPED AND APPROVED BY A LICENSED UGANDAN ENGINEER AND ARCHITECT. CONSIDERATION FOR HIGH WATER TABLE SHOULD BE TAKEN.

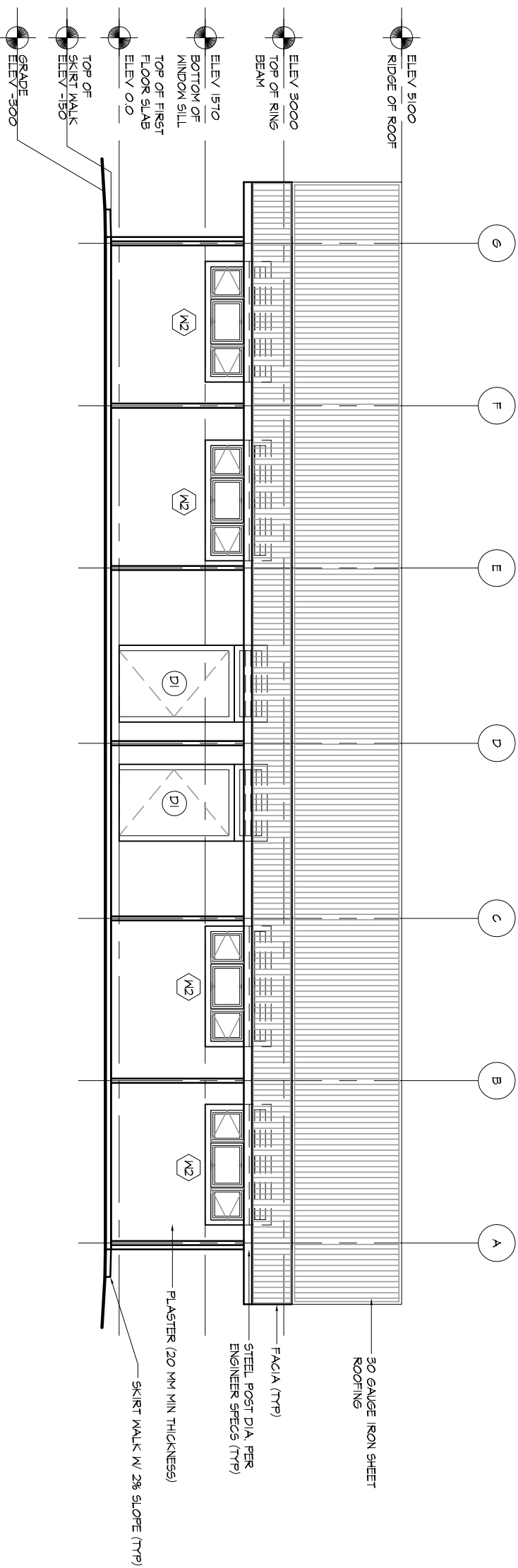

1 FRONT ELEVATION  
1:100

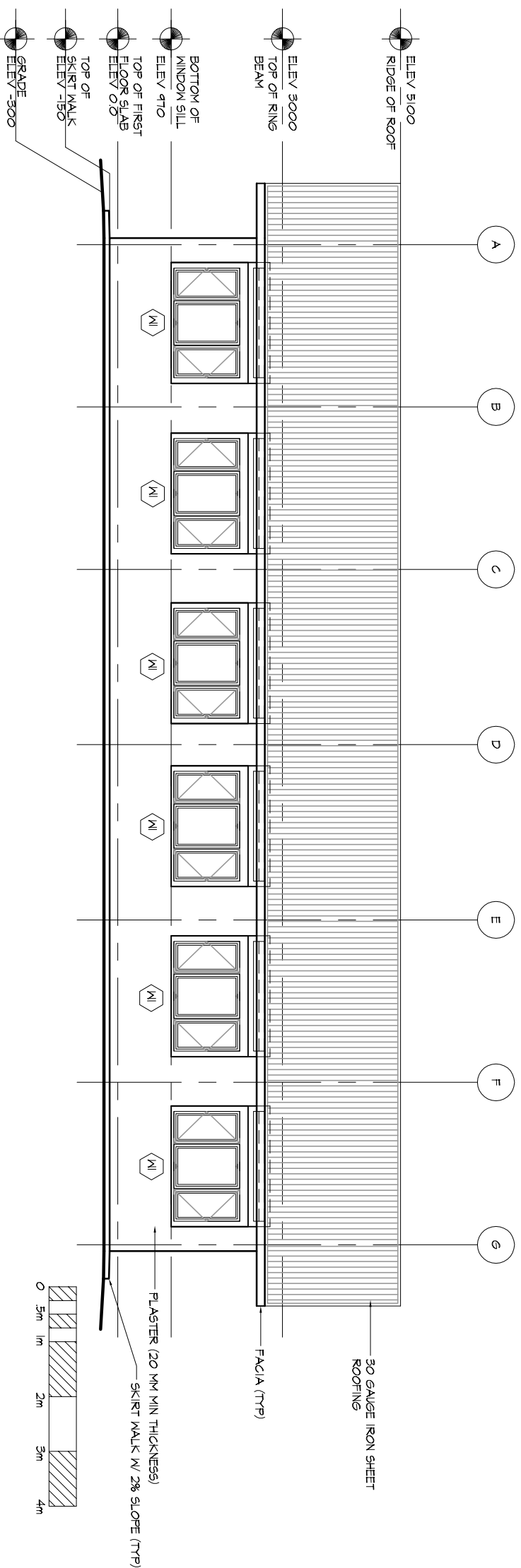

2 REAR ELEVATION  
1:100

BUSHIKORI CHRISTIAN CENTRE - MBALE, UGANDA

P6-P7 CLASSROOMS  
FRONT AND REAR ELEVATIONS



... designing a world of hope  
engineering Ministries international  
130 east Kiowa st. ste 200 colorado springs, co 80903  
phone: (719) 633-2078 fax: (719) 633-2970 www.emiusa.org

DATE ISSUED:  
OCT 2007

PROJECT:  
5438

SCALE:  
1:100

SHEET NUMBER  
CL:A-2

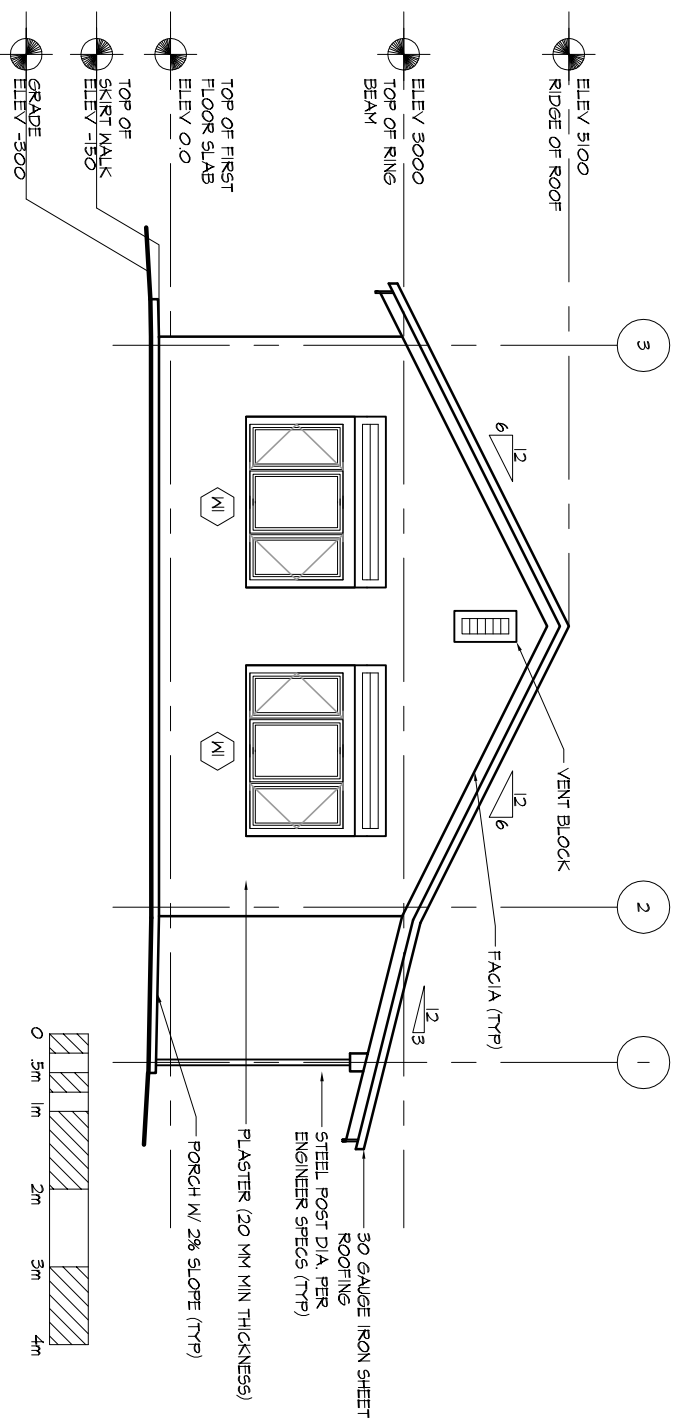

**1 RIGHT ELEVATION**  
1:100

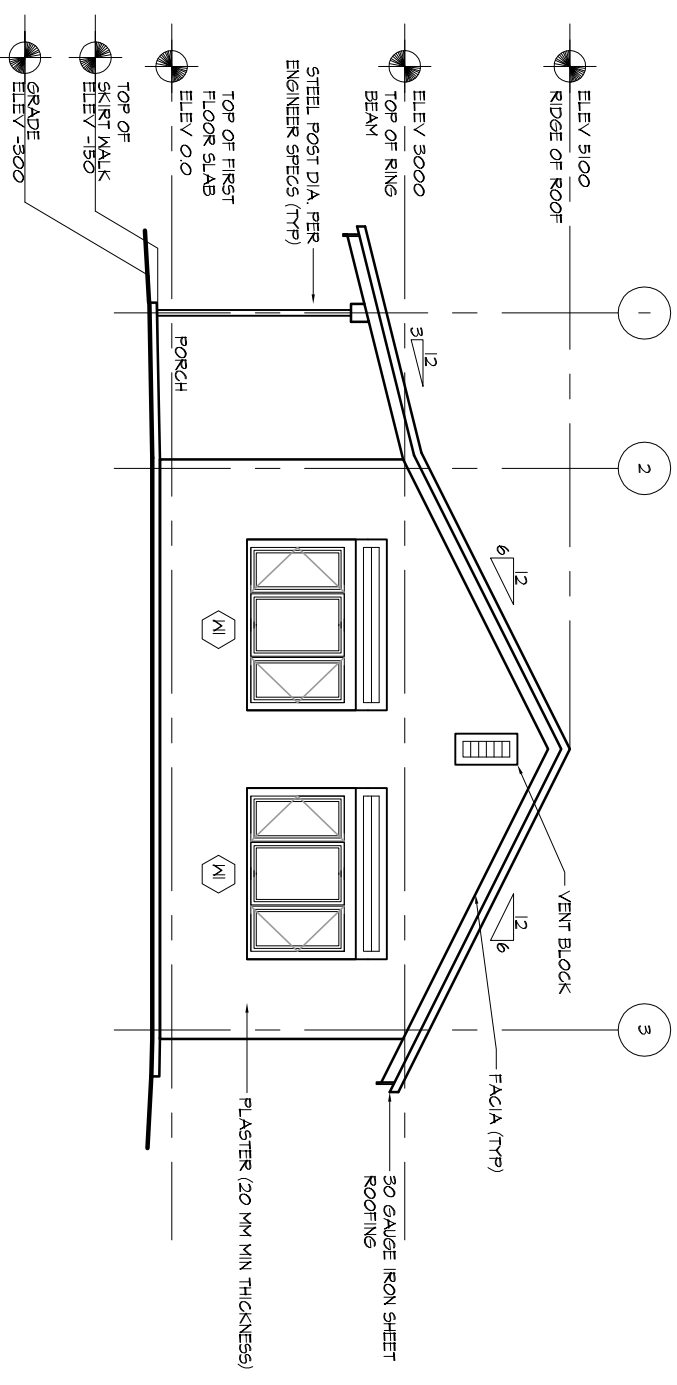

**2 LEFT ELEVATION**  
1:100

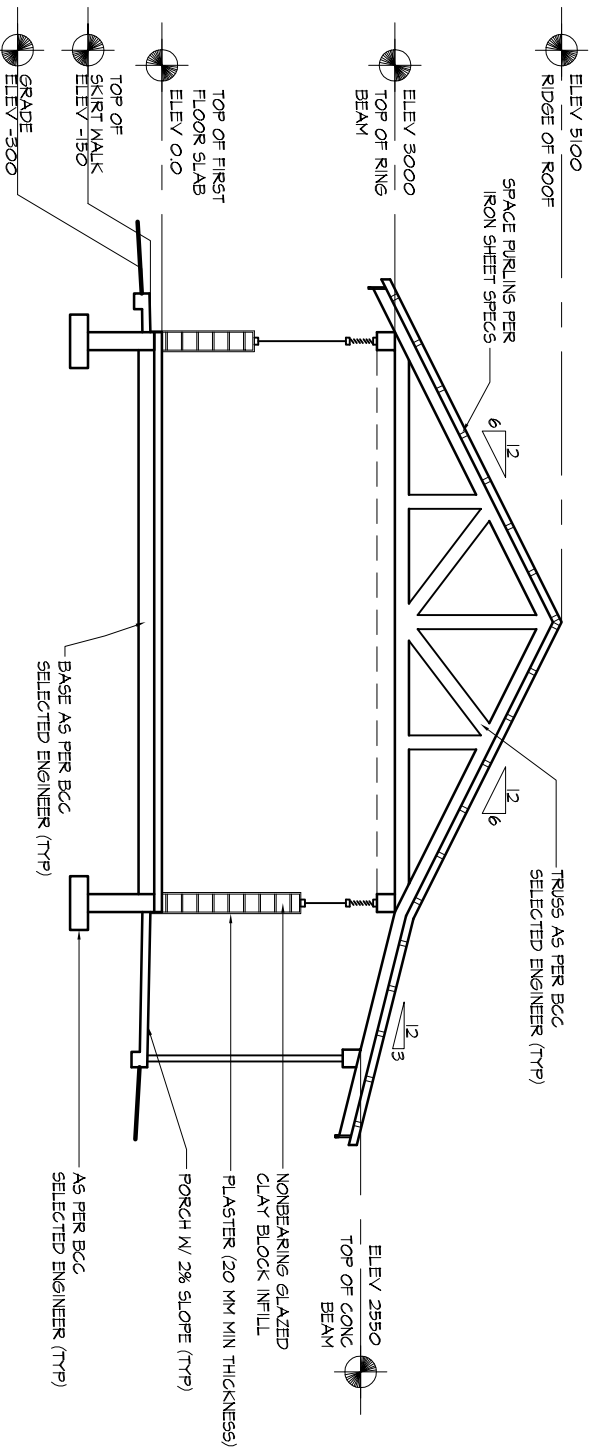

**3 TRANSVERSE SECTION**  
1:100

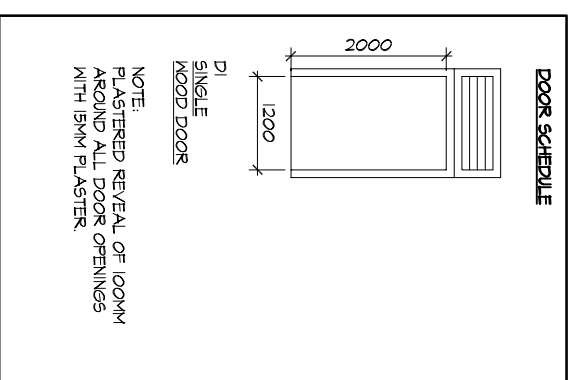

NOTE:  
PLASTERED REVEAL OF 100MM  
AROUND ALL DOOR OPENINGS  
WITH 15MM PLASTER

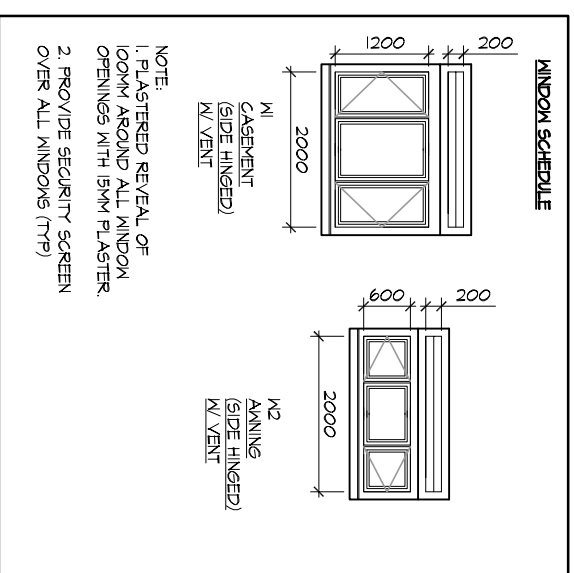

NOTE:  
1. PLASTERED REVEAL OF  
100MM AROUND ALL WINDOW  
OPENINGS WITH 15MM PLASTER.  
2. PROVIDE SECURITY SCREEN  
OVER ALL WINDOWS (TYP)

**4 DOOR & WINDOW SCHEDULE**  
1:100

NOTE: DRAWINGS MUST BE STAMPED AND APPROVED BY A LICENSED UGANDAN ENGINEER AND ARCHITECT. CONSIDERATION FOR HIGH WATER TABLE SHOULD BE TAKEN.